Peggy Rathmann

Buenas noches, Gorila

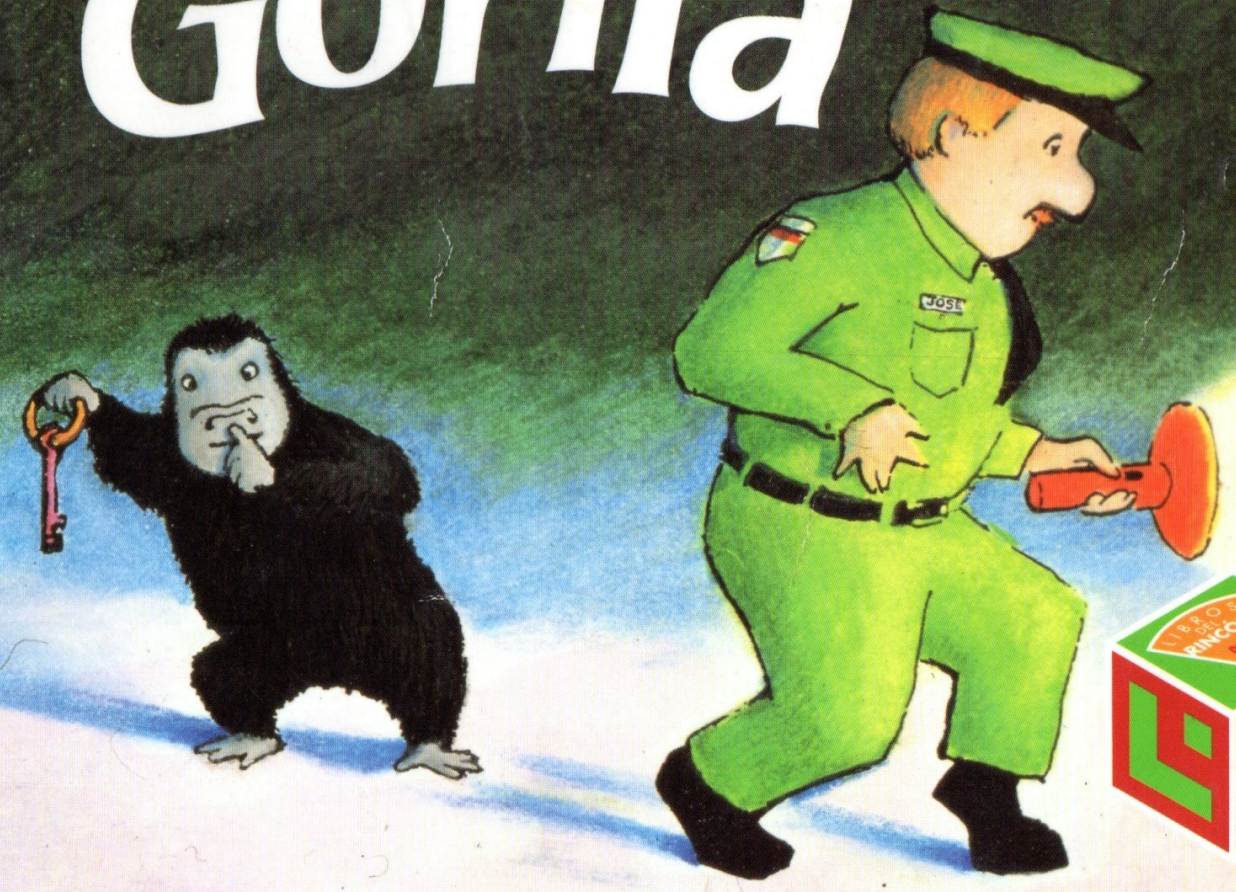

al sol solito

Buenas noches, Gorila

Peggy Rathmann

COLOFÓN S.A. DE C.V.

Libros del Rincón

SECRETARÍA DE EDUCACIÓN PÚBLICA | SEP

Buenas noches, Gorila

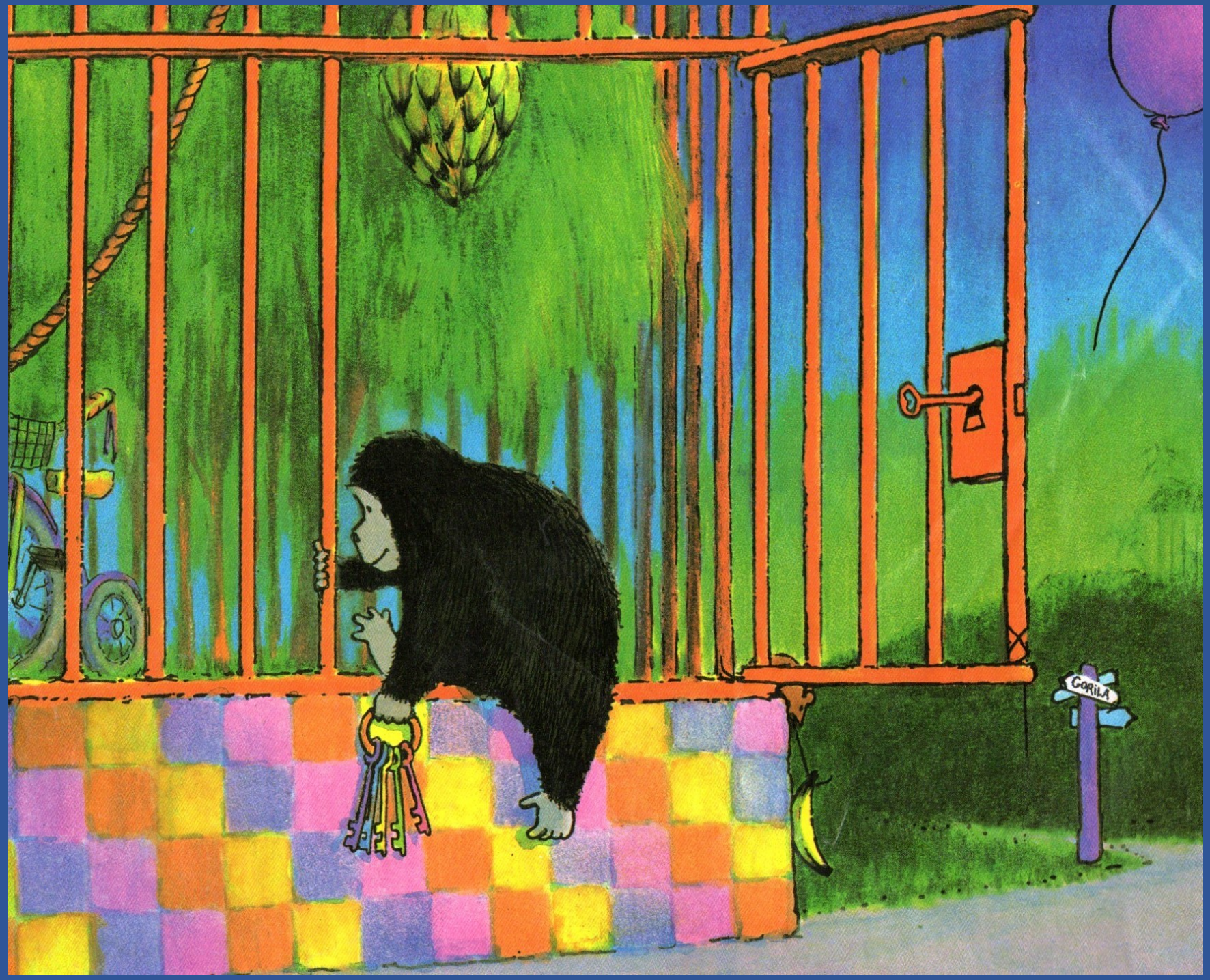
GORILA

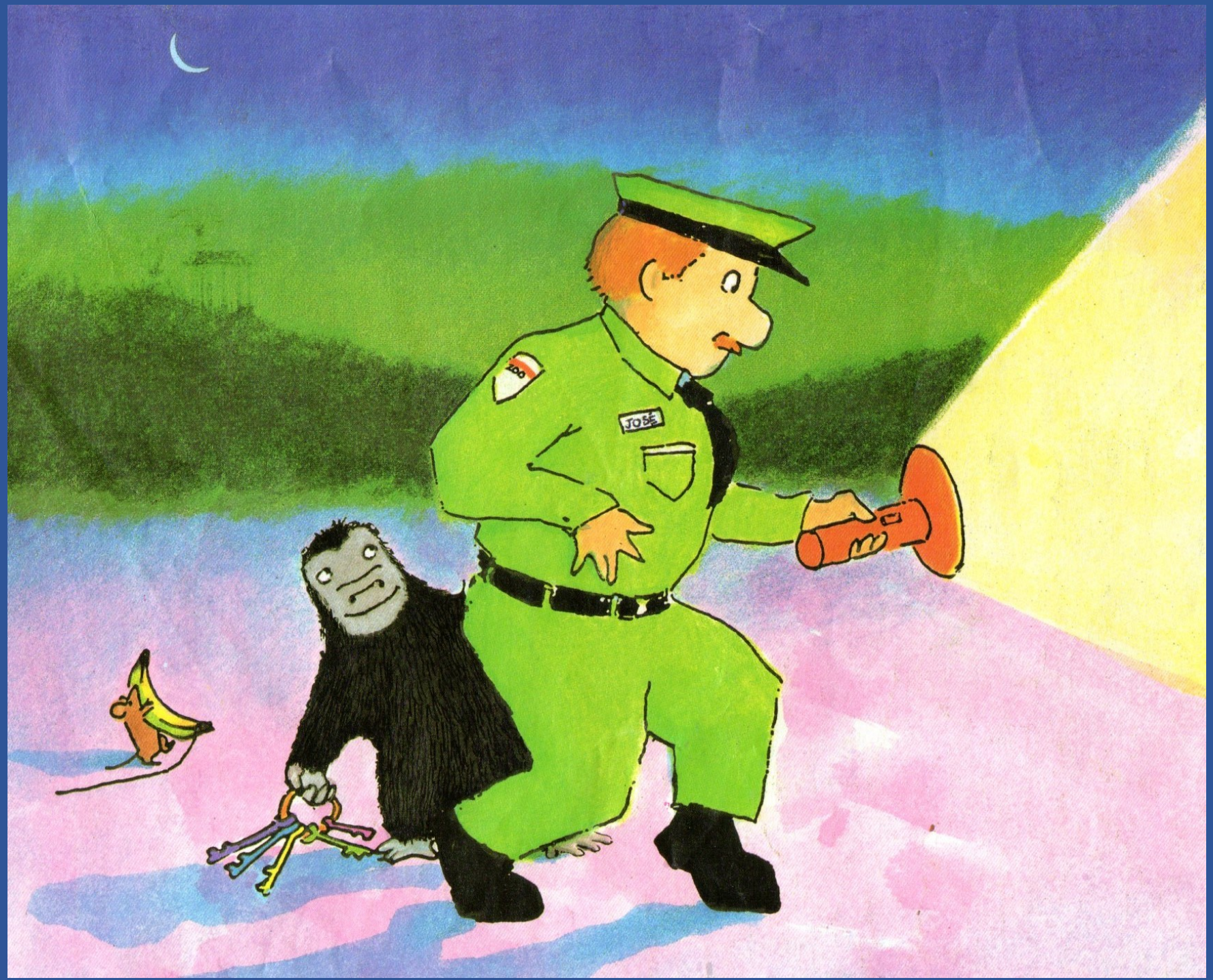
JOBÉ

Buenas noches, Elefante

Buenas noches, León
JOSÉ

Buenas noches, Hiena
Buenas noches, Jirafa

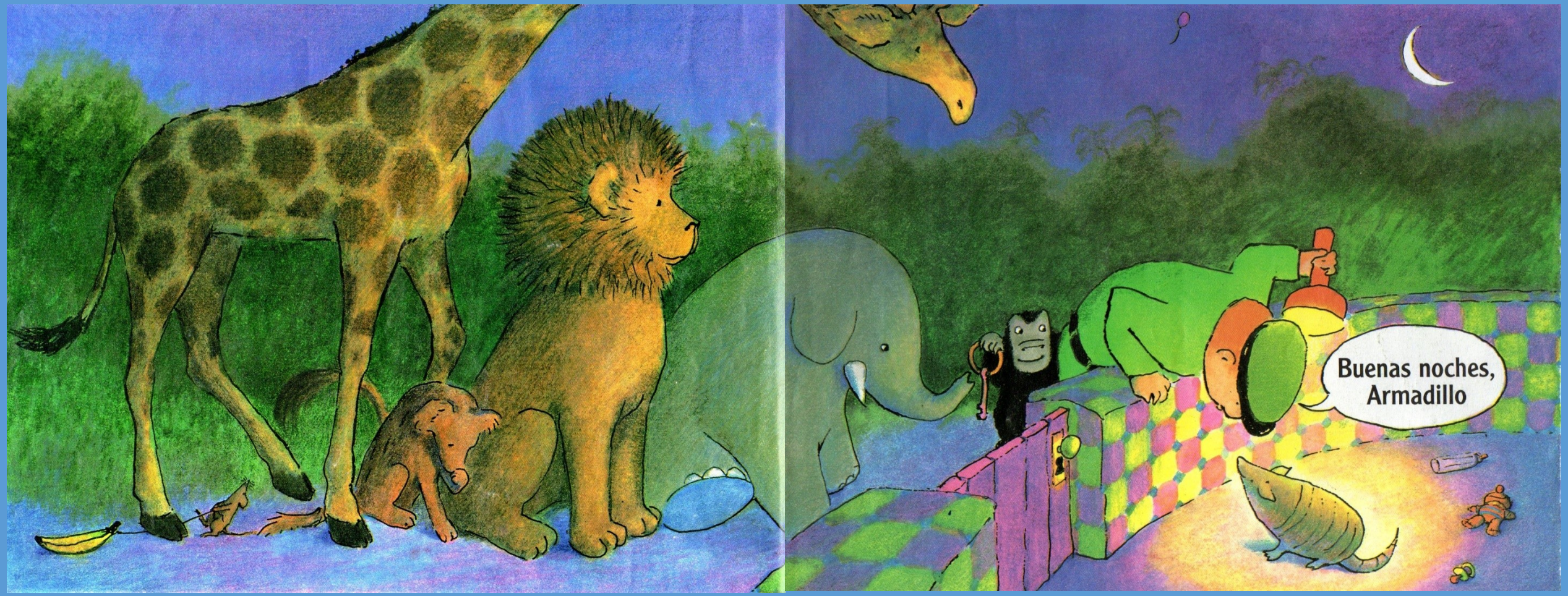
Buenas noches,
Armadillo

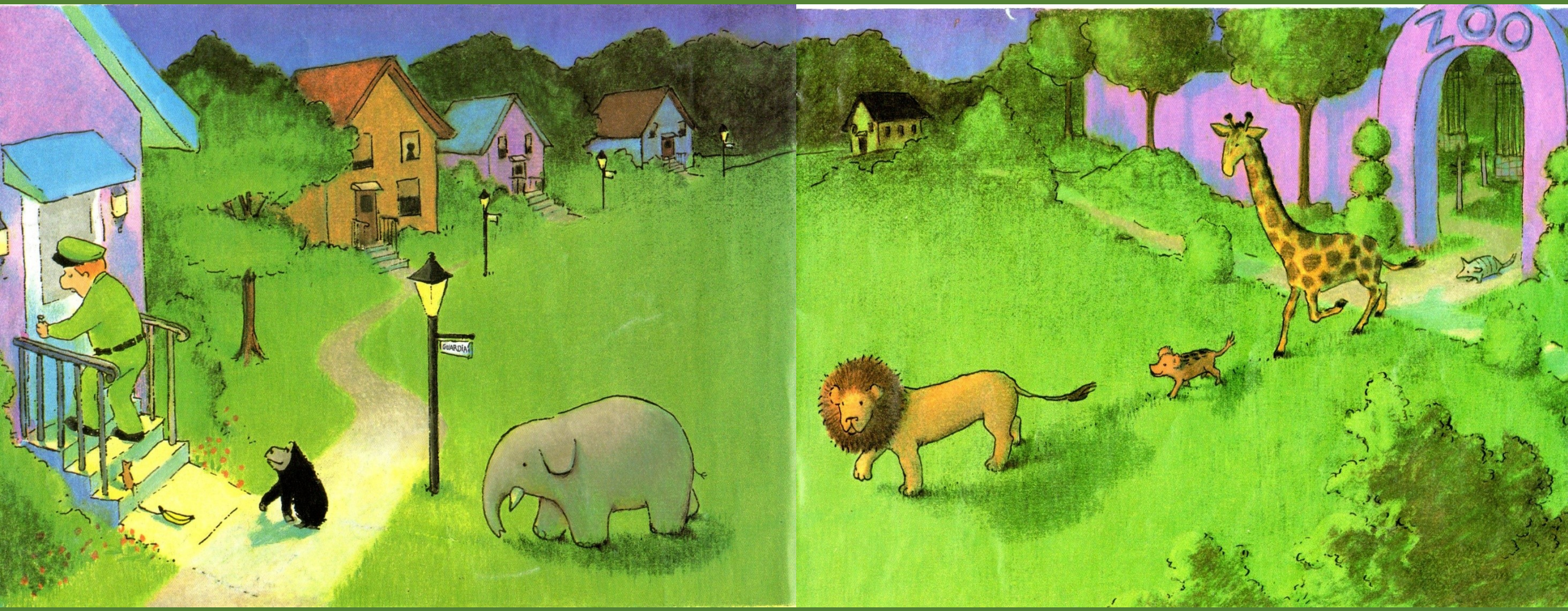
GUARDIA
ZOO

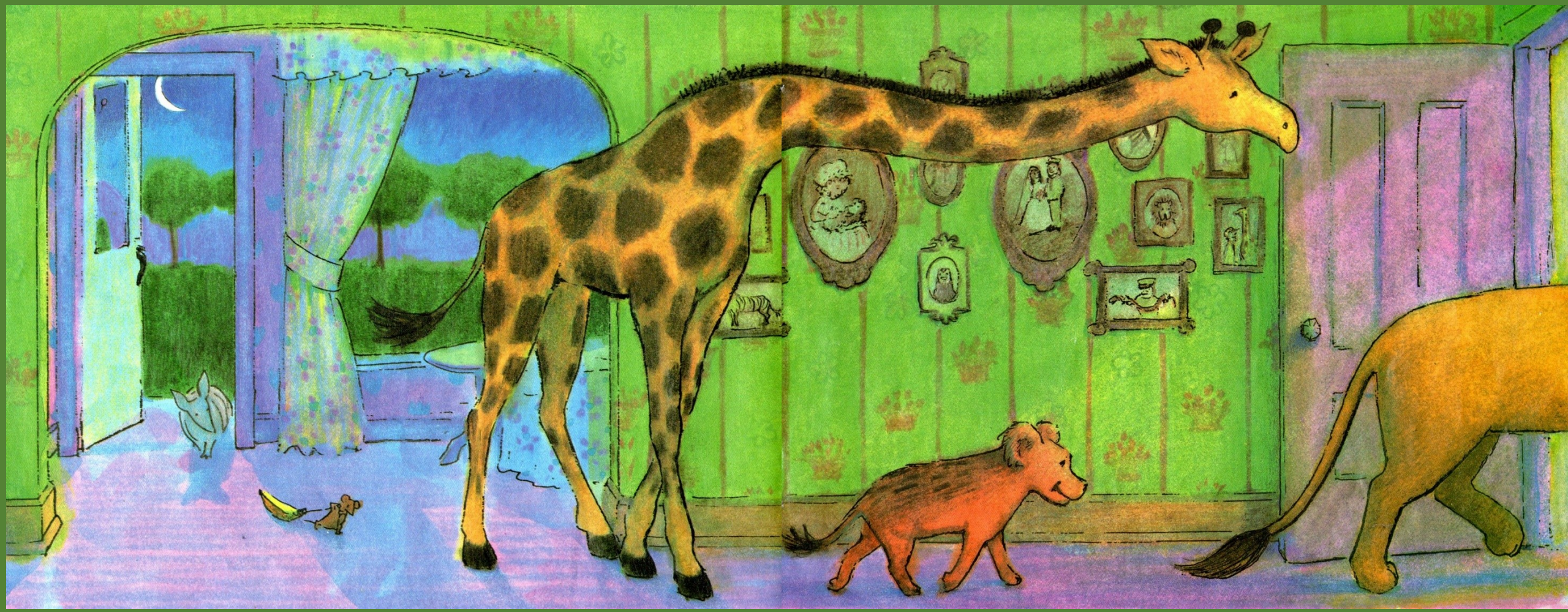

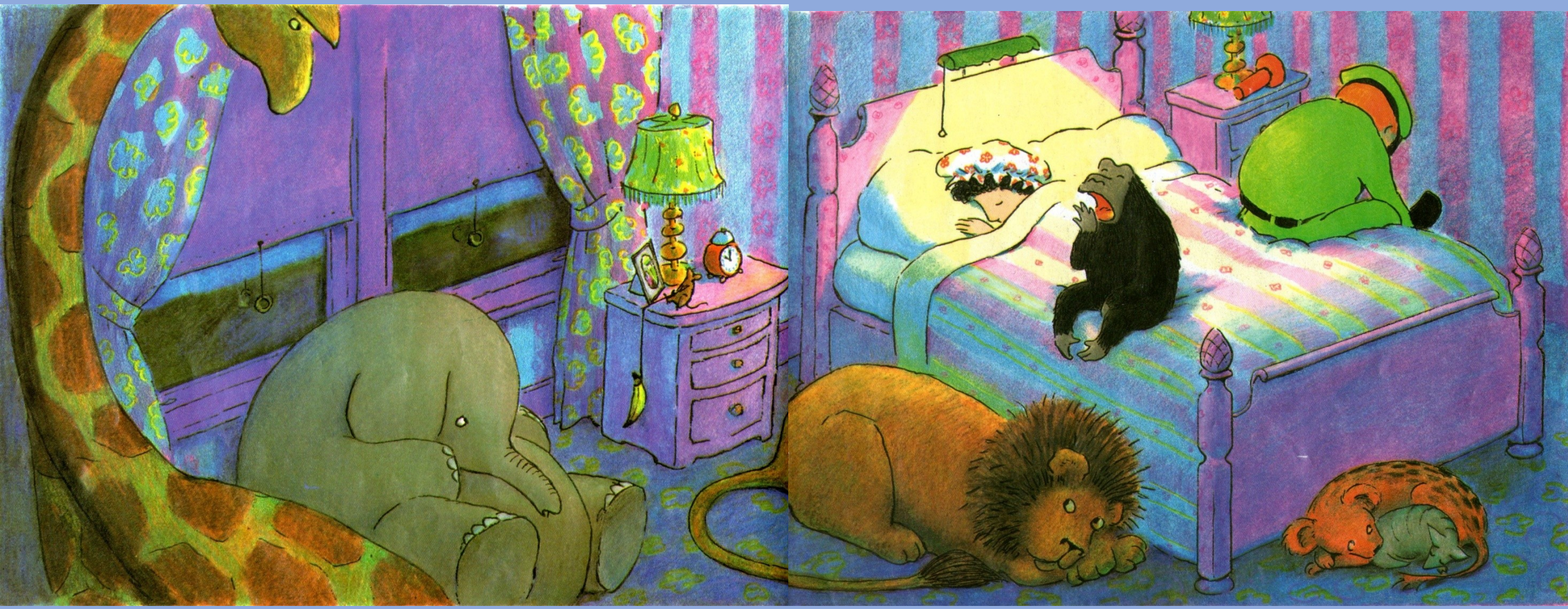

Buenas noches, querido

Buenas noches

Buenas noches

Buenas noches

Buenas noches

Buenas noches

Buenas noches

Buenas noches

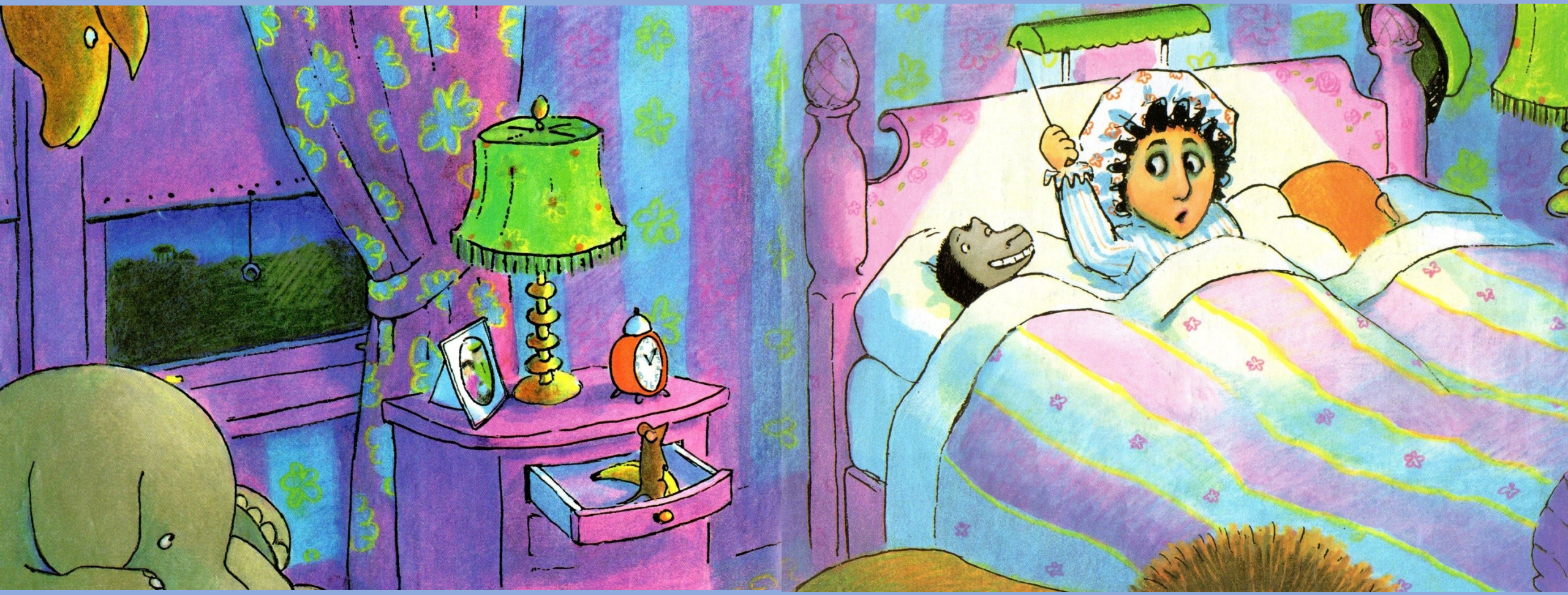

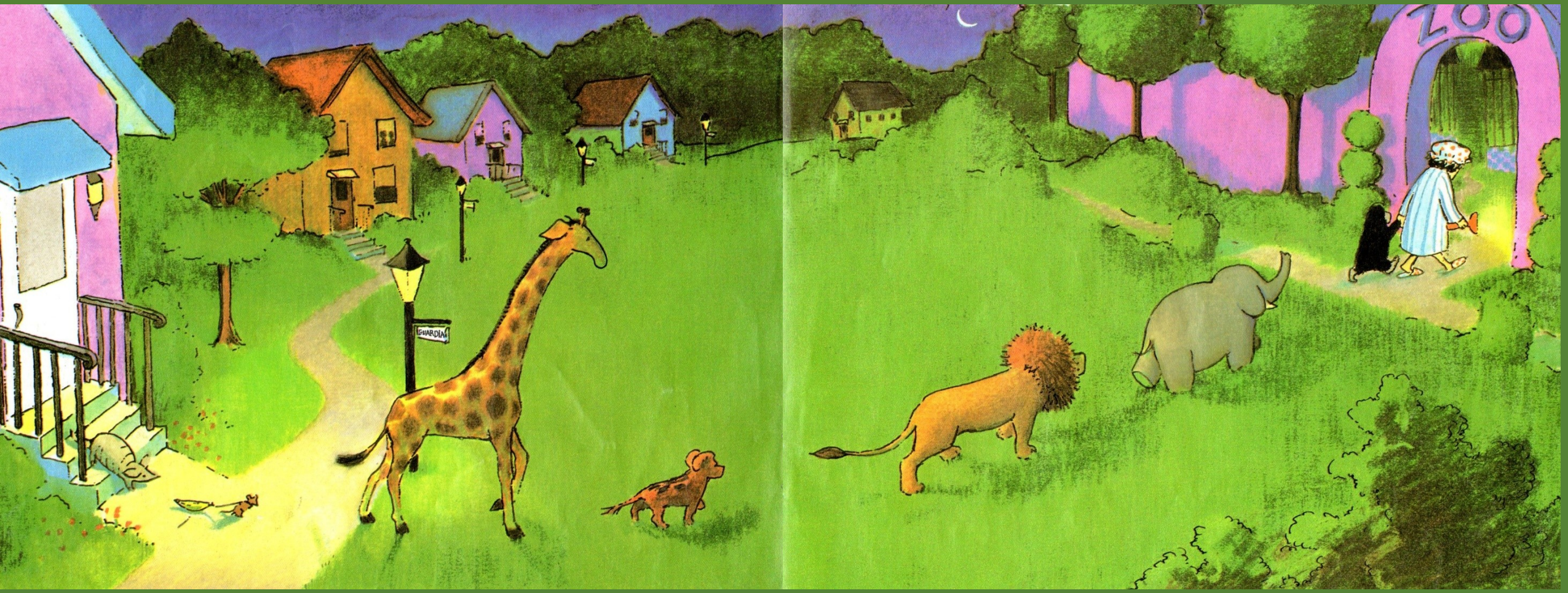
GUARDIAN
ZOO

GUARDIA
ZOO
Buenas noches, zoológico

Buenas noches, querido
Buenas noches

Buenas noches, Gorila
Z z z z

FIN

Para el Sr. y la Sra. Joseph McQuaid,
y para todos sus pequeños gorilas.

Sistema de clasificación Melvil Dewey DGMyME

808.068
R18
2004 Rathmann, Peggy
Buenas noches, Gorila / Peggy Rathmann;
trad. Ma. Francisca Mayobre. — México : SEP :
Colofón, 2004.
36 p. : il. — (Libros del Rincón)

ISBN: 968-01-0351-X SEP

1. Literatura infantil. 2. Cuento. I. Mayobre,
Ma. Francisca, tr. II. t. III. Ser.